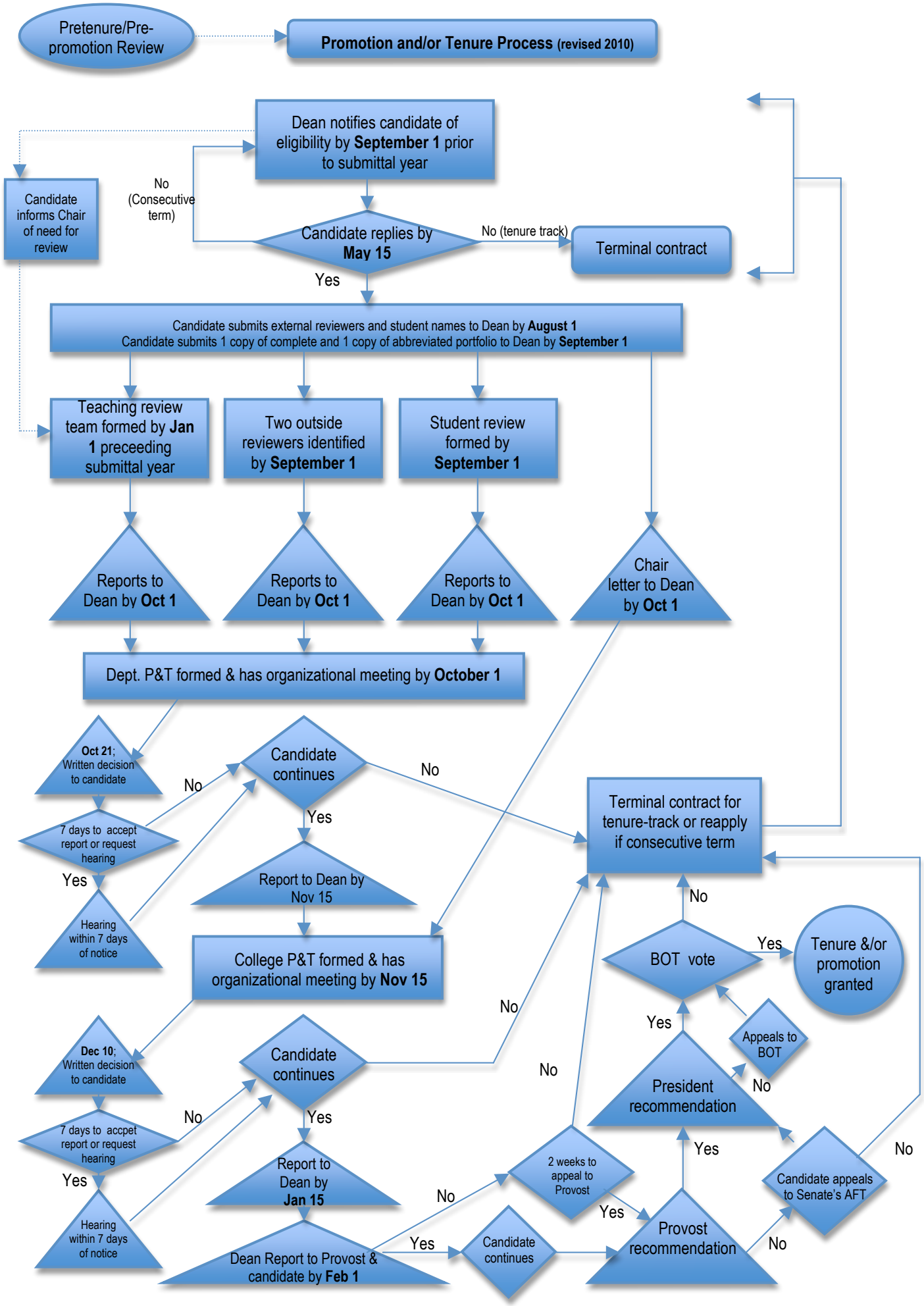
Pretenure/Pre-promotion Review
Promotion and/or Tenure Process (revised 2010)
Dean notifies candidate of eligibility by September 1 prior to submittal year
Candidate informs Chair of need for review
No (Consecutive term)
Candidate replies by May 15
No (tenure track)
Terminal contract
Yes
Candidate submits external reviewers and student names to Dean by August 1
Candidate submits 1 copy of complete and 1 copy of abbreviated portfolio to Dean by September 1
Teaching review team formed by Jan 1 preceeding submittal year
Two outside reviewers identified by September 1
Student review formed by September 1
Reports to Dean by Oct 1
Reports to Dean by Oct 1
Reports to Dean by Oct 1
Chair letter to Dean by Oct 1
Dept. P&T formed & has organizational meeting by October 1
Oct 21; Written decision to candidate
Candidate continues
No
Terminal contract for tenure-track or reapply if consecutive term
7 days to accept report or request hearing
No
Yes
Yes
Report to Dean by Nov 15
Hearing within 7 days of notice
College P&T formed & has organizational meeting by Nov 15
No
BOT vote
Yes
Tenure &/or promotion granted
Yes
Appeals to BOT
Dec 10; Written decision to candidate
Candidate continues
No
No
President recommendation
No
7 days to accpet report or request hearing
No
Yes
Yes
Report to Dean by Jan 15
2 weeks to appeal to Provost
Yes
No
Candidate appeals to Senate's AFT
No
Hearing within 7 days of notice
No
Yes
Candidate continues
Provost recommendation
No
Dean Report to Provost & candidate by Feb 1